

# GIS in the MOAG

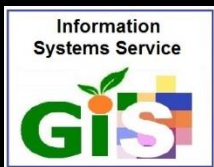

## Agricultural mapping in ISRAEL



# Background



- ❖ Total area – 22,000 km<sup>2</sup> (5,500 acres).
- ❖ Area for agricultural crops – 4,000 km<sup>2</sup>.
- ❖ Most of the land is owned by the state. Only a small part of the land is owned by private elements.
- ❖ Agricultural settlements: **planned** (land is leased from the state), **private** (land is owned by the farmers).
- ❖ Planned settlements: **moshavim** & **kibbutzim**.



# Background

***Kibbutz*** – the residence is in one place.  
The agricultural lands are located separately.



***Moshav*** – each farmer lives in his parcel with the agricultural lands behind the residence.





***Non planned settlements*** – no connection between residence and agricultural lands.



# Background



Cadaster parcels   
Agricultural parcels 





# *Agricultural parcels*



- ✚ Collecting data from various sources
  - Data collected from various surveys of the MOAG, Plants Council, KANAT (Insurance Fund for Natural Risks in Agriculture)
  - Survey data collected by external companies
  - Data collected from aerial photographs.



# Agricultural parcels

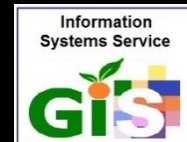

## The Current Situation

hectare	parcels	source
138,516	63,369	AP
185,948	37,944	MOAG
35,784	26,387	Ofek
54,143	30,529	System
414,392	158,229	סה"כ

AP  
MOAG  
Ofek  
System

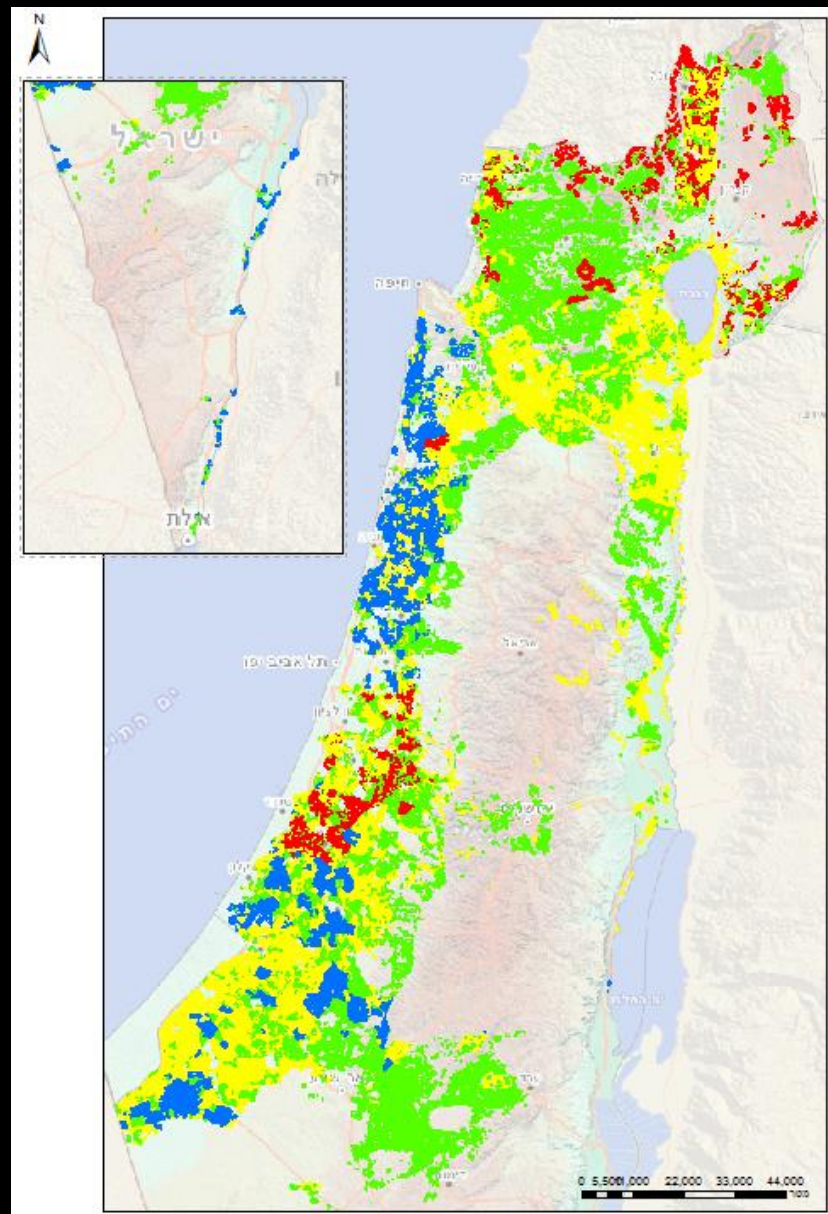



# *Agricultural parcels*



## The purpose of the survey

- ❖ Mapping all the agricultural areas in Israel.
- ❖ Creating a database used to:
  1. Agricultural statistics.
  2. Efficient allocation of means of production.
  3. MOAG's ongoing work with the farmers.
  4. Aid to farmers (spray, land management).



# *Agricultural parcels*



## The information collected

- Parcel identification (ID, name /number of the parcel, the farmer, City, District, cadaster parcel, update date).
- Crop (type, species, seasonality, cover organic, year of planting).
- Water (type, source, irrigation, consumer No.).



# *Agricultural parcels*

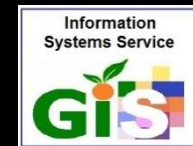

## Work process

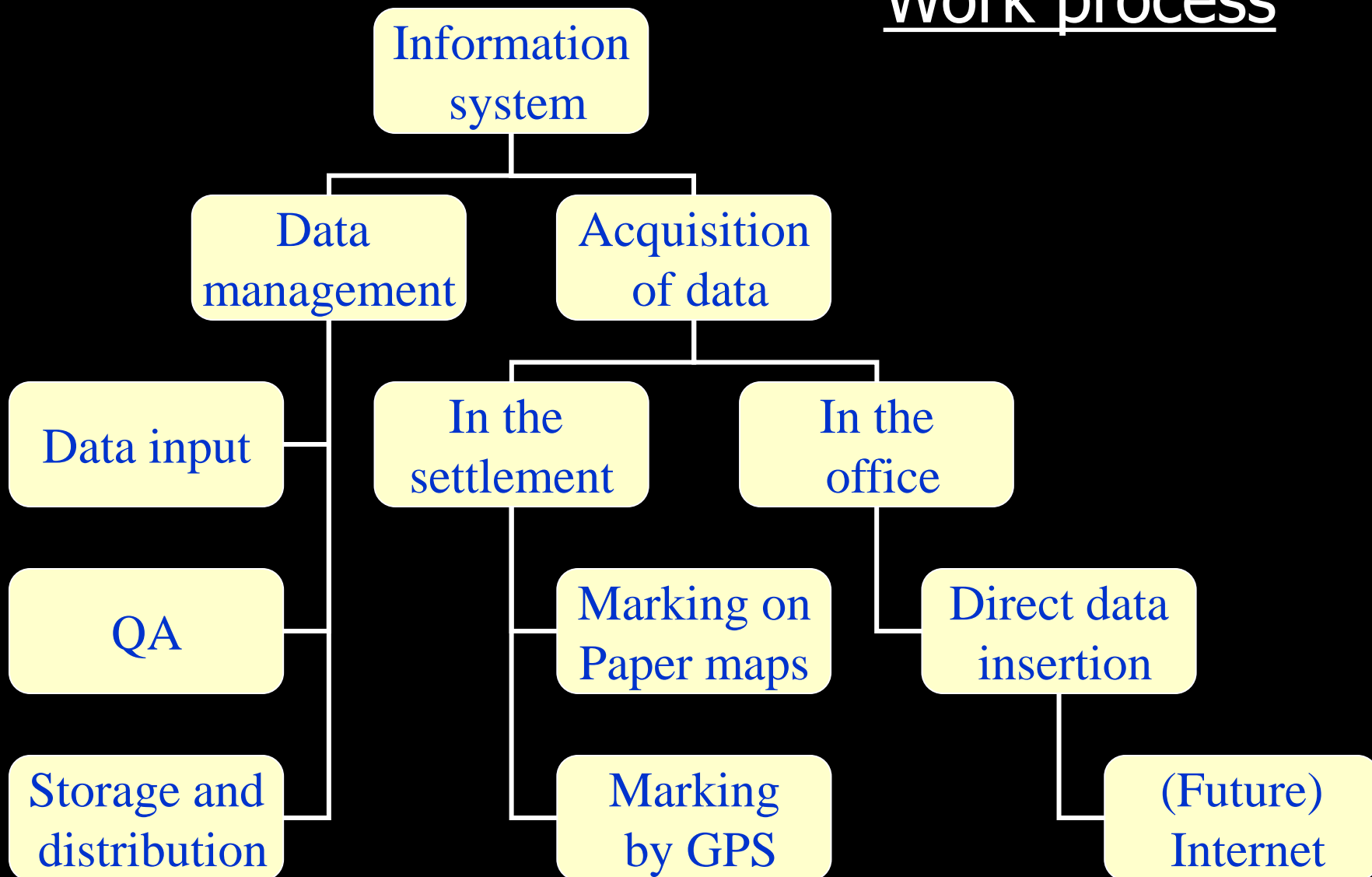

## Applications



**200 m shield radius (well – plantation)**



**Locating  
damaging  
pests for a  
crop –  
positioning  
suitable  
traps**



# *Agricultural parcels*



## Applications

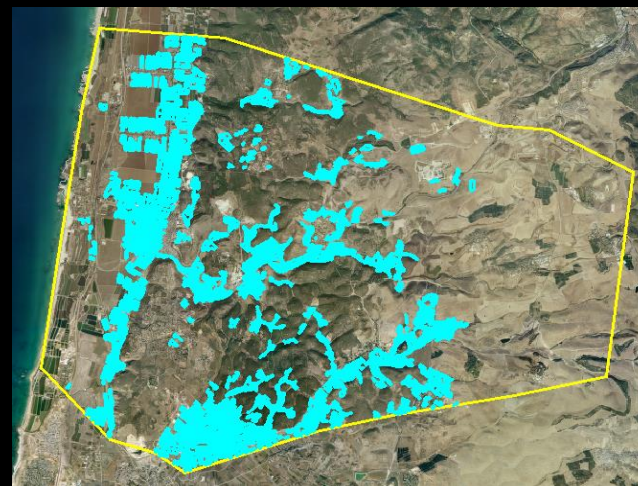

**nature  
disaster  
area**



**Identifying  
parcels  
with high  
potential  
for cold  
damages**



# *Agricultural parcels*

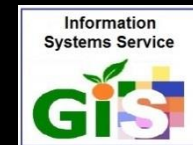

## Applications

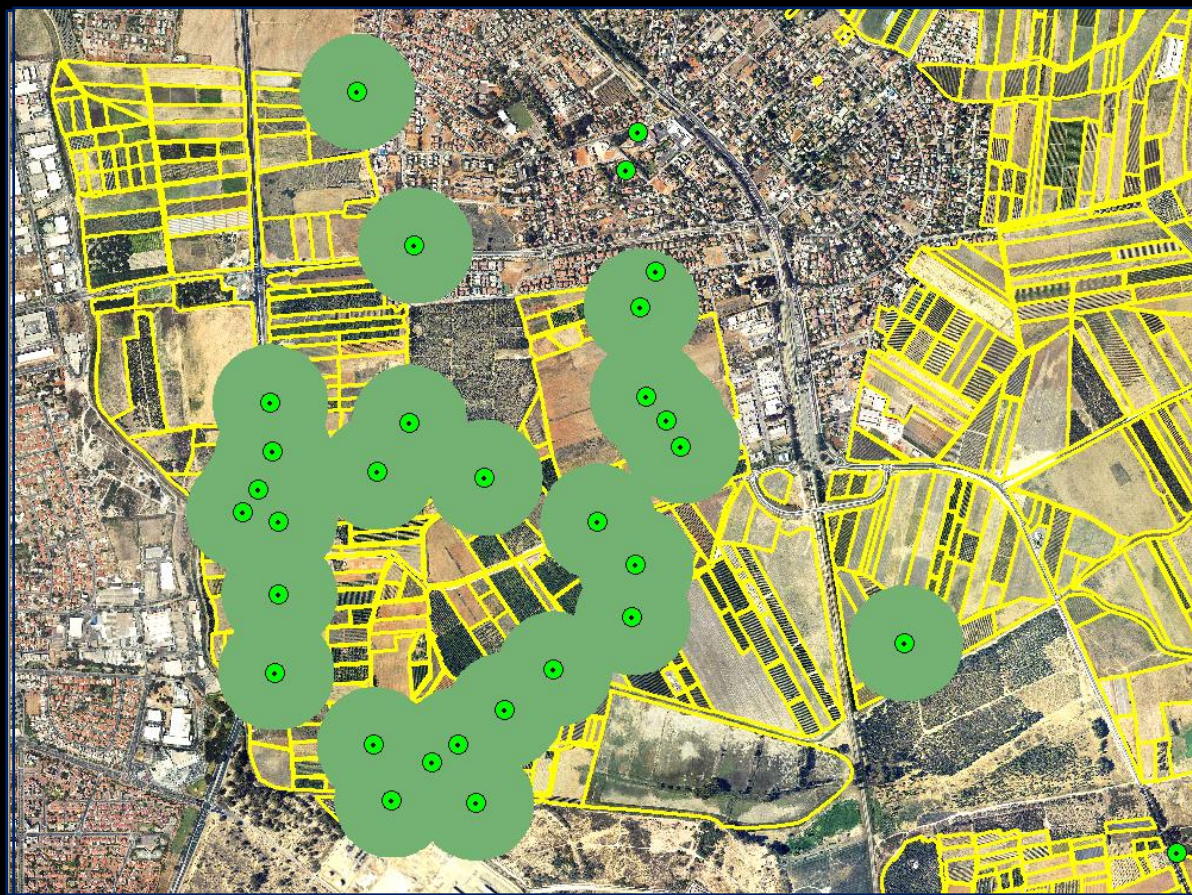

## Applications

- ❖ Calculation of Agricultural Waste
- ❖ Finding the optimal construction of waste disposal facilities

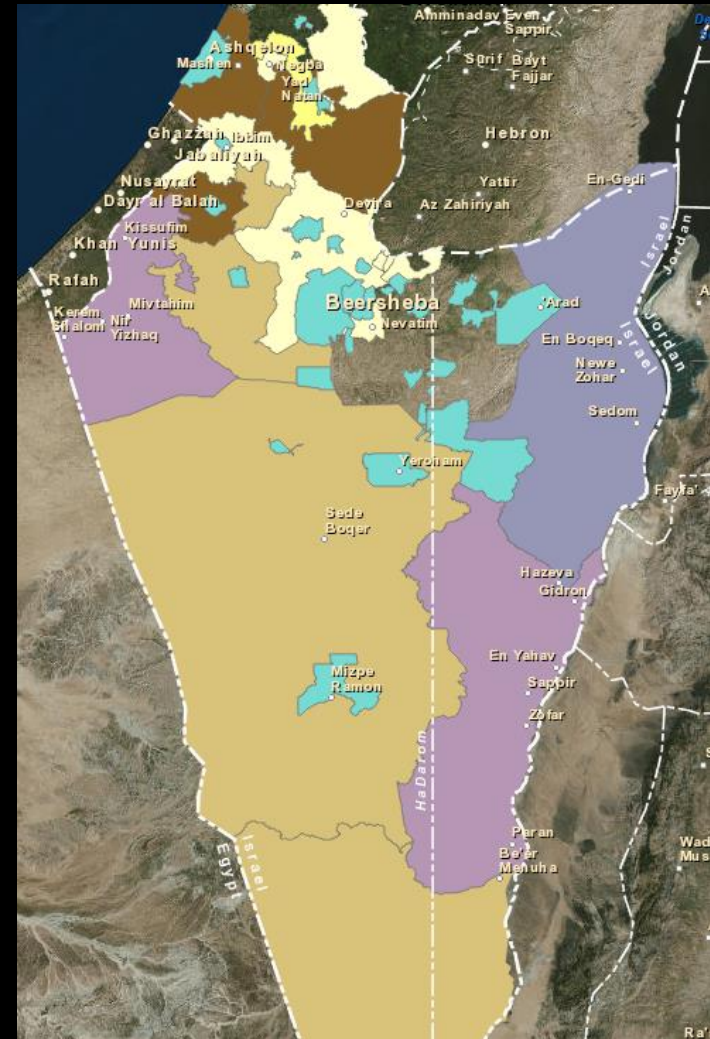



# Agricultural parcels



## statistics

- Branches
- Cover
- Irrigation

### IRRIGATION

- Unirrigated
- Not relevant
- Brackish
- Mixed
- Fluent
- Drinking

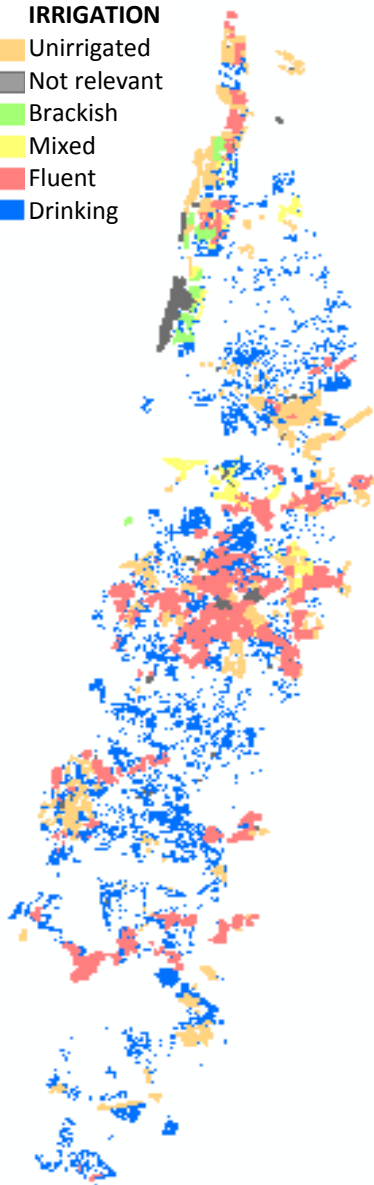

### COVER TYPE

- Pool
- Green house
- Net house
- Building
- Tunnel
- Uncovered

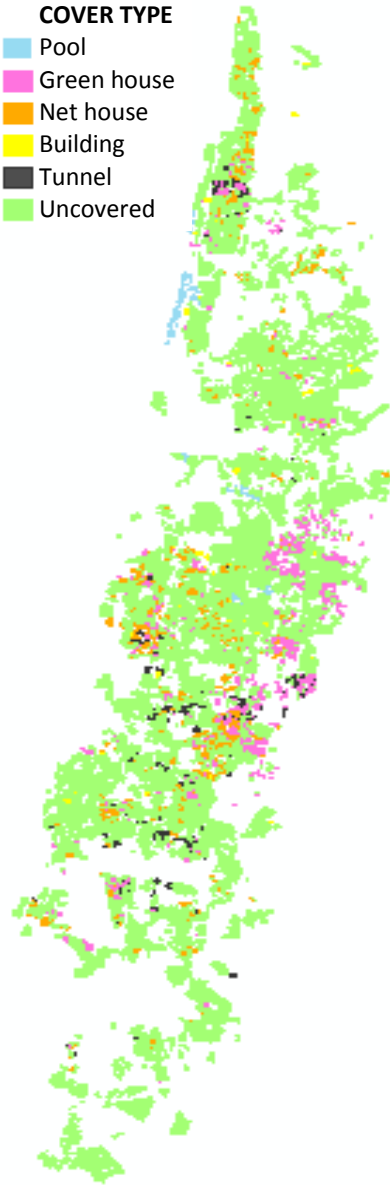

### BRANCH

- Field crop
- Fishery
- Citrus
- Vegetables
- Plantations
- Flowers

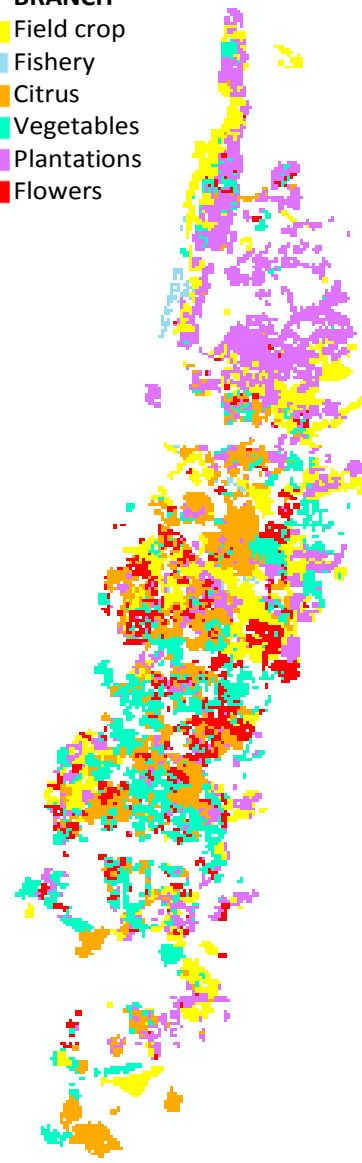



# *Agricultural parcels*

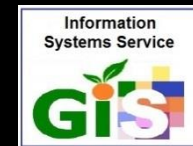

## Issues, problems

- Farmers' cooperation
- Orthophoto update
- Duplication of parcels
- Many crops in one parcel
- Accuracy in marking the parcels





# *livestock buildings mapping*

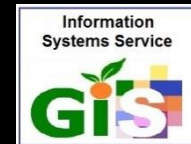

- ➊ More than 14,000 buildings were surveyed.
- ➋ The information was collected by inspectors.
- ➌ Main branches: cattle, sheep, poultry.

**livestock  
buildings  
spreading in  
Israel**

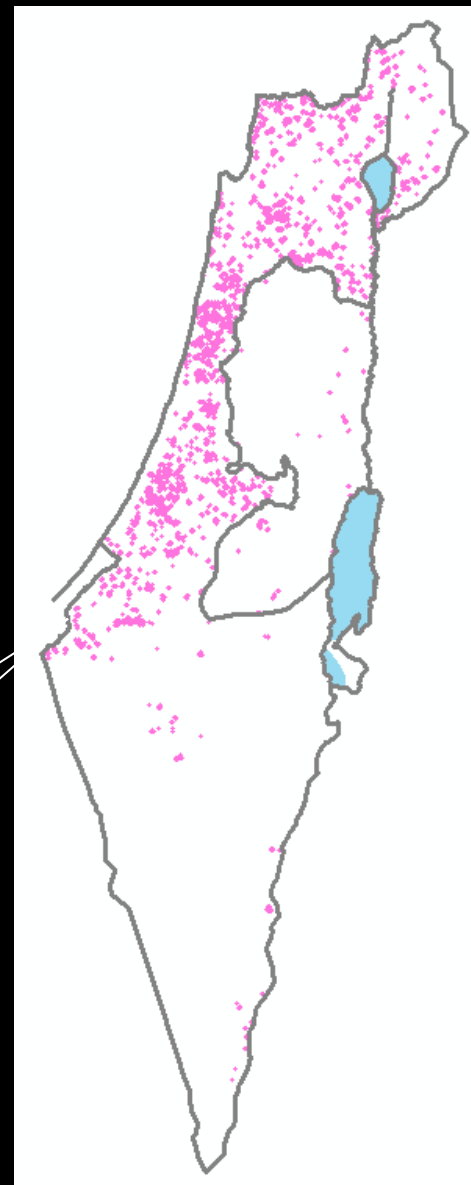



# *livestock buildings mapping*



## ✚ Chicken houses

- Updated (cooperation with Poultry Council)
- Designed as infrastructure for dealing with avian influenza

Z:\GIS Utils\Media\.150507wmv

## ✚ Cowsheds, sheep pens, stables

- Not completely updated

## Types of buildings

מקרא			
סוסים		מבנה 720 בממג	
סככה לבקר לבשר		מבנה משק אחר	
עגלים		מדגה	
פטם		מדגרה	
פיטום הודים לבשר		מחסן באזור משקי	
צאן ובקר שטח פתוח		מטילות	
רבייה הודים		מכון חליבה	
רבייה כבדה		מכון חליבה צאן	
רבייה קלה		מכון תערובת	
רפת חלב		מפסמת בקר לבשר	
תחנת מיון ביצים		מרכז מזון	
		מתבן	
		אווזים	
		באפלו	
		גידול פרגיות	
		דג' נוי	
		דיר כבשים לבשר	
		דיר כבשים לחלב	
		דיר עיזים לבשר	
		דיר עיזים לחלב	
		הודנים	
		חזירים	
		יונקיה	
		לול ריק	





# *livestock buildings mapping*

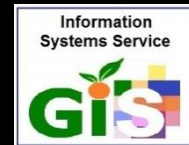

*Avian influenza scenario*

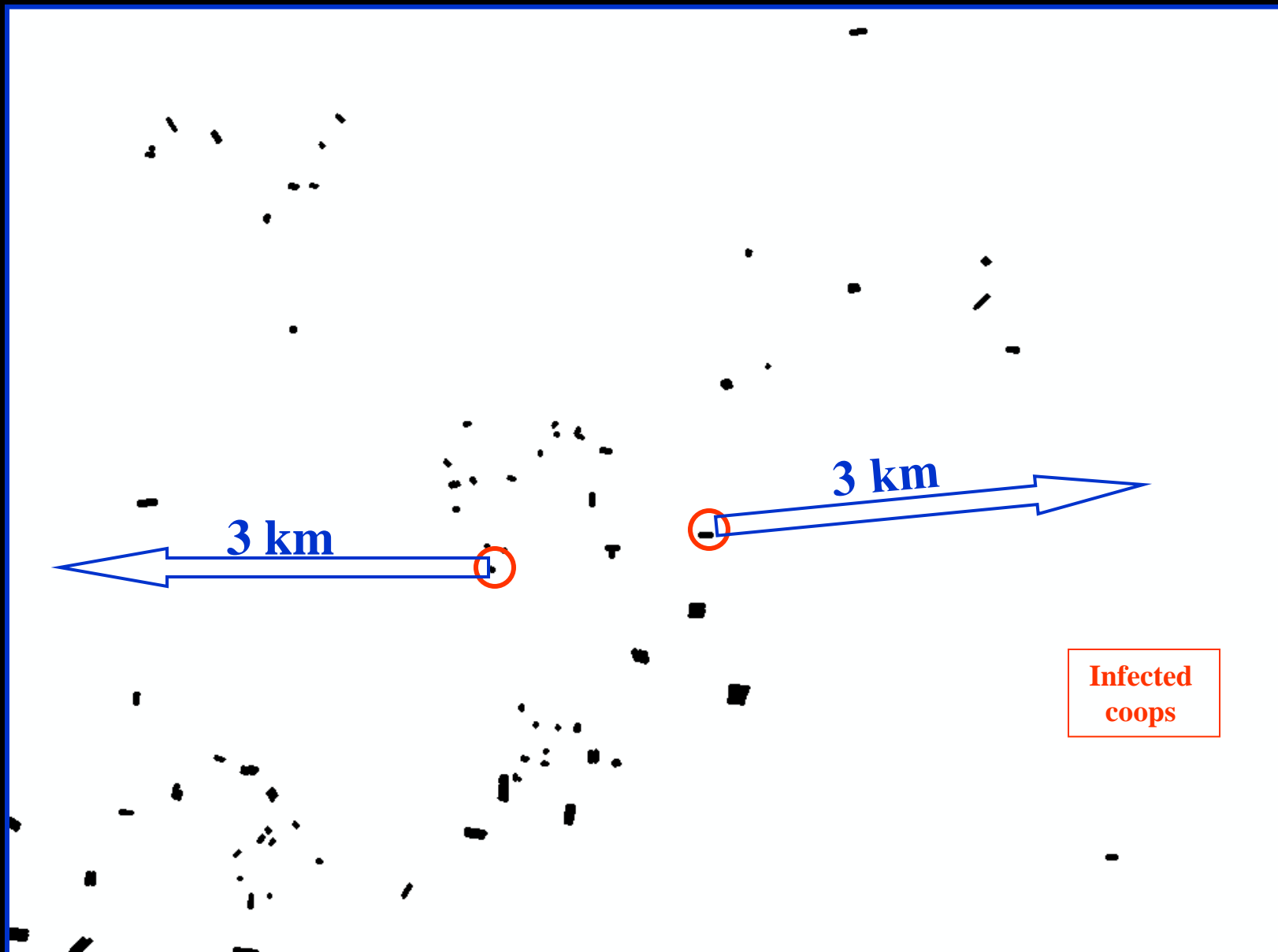



# *livestock buildings mapping*

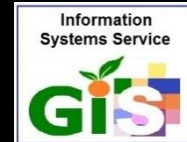

*Avian influenza scenario*

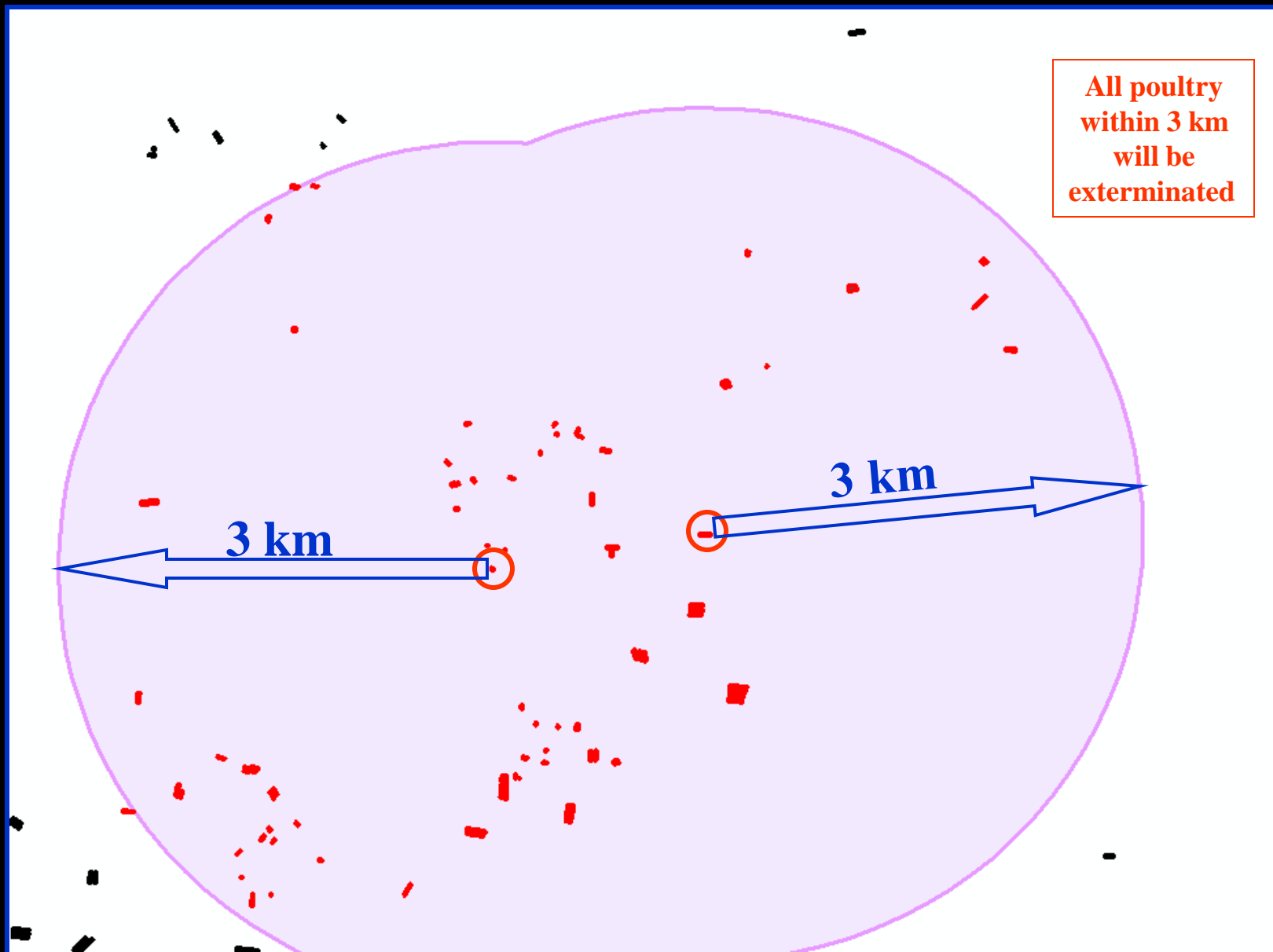



# *livestock buildings mapping*

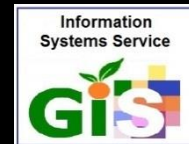

*Avian influenza scenario*

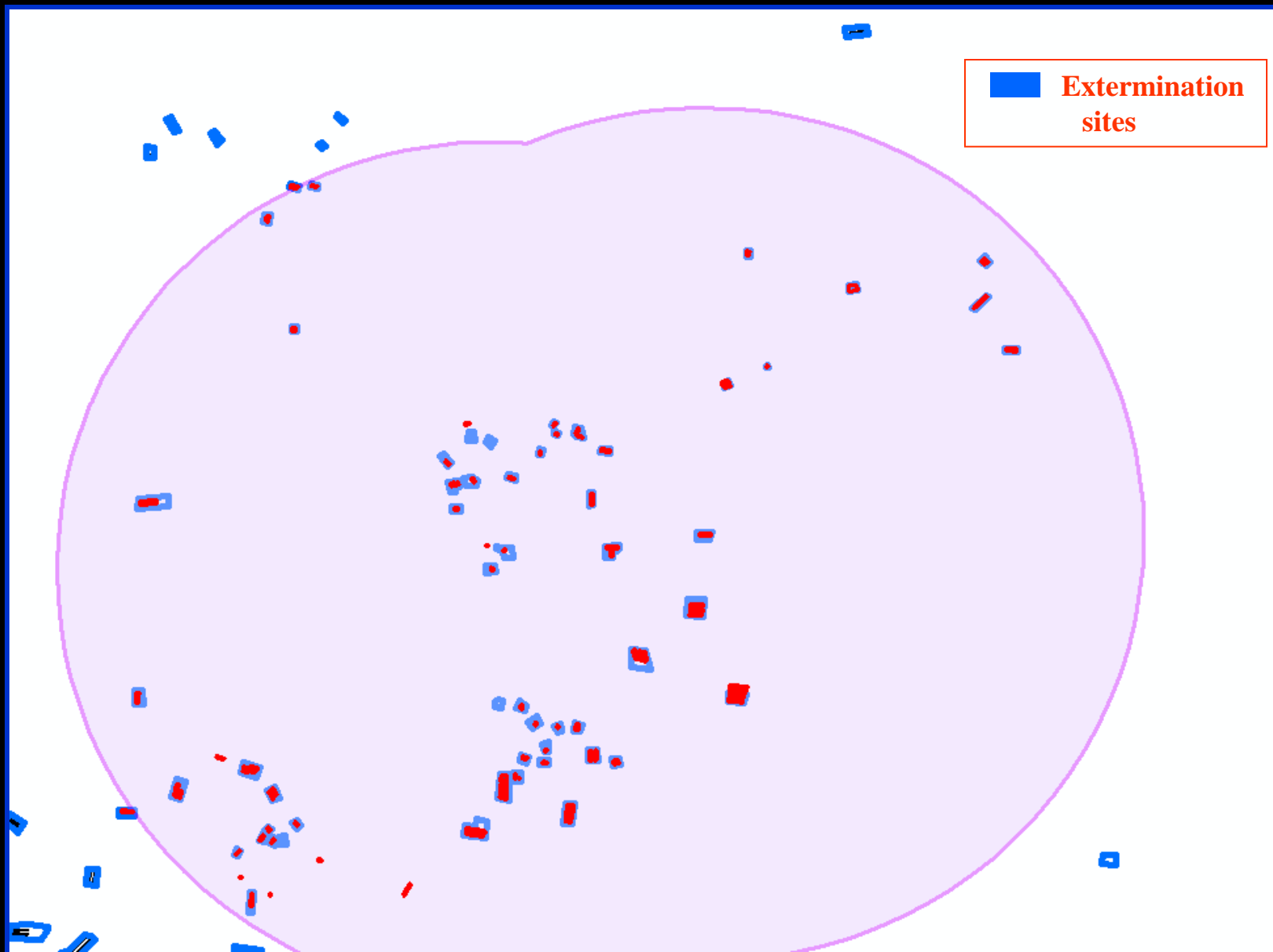



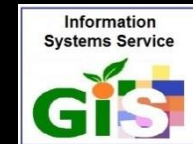

# *livestock buildings mapping*

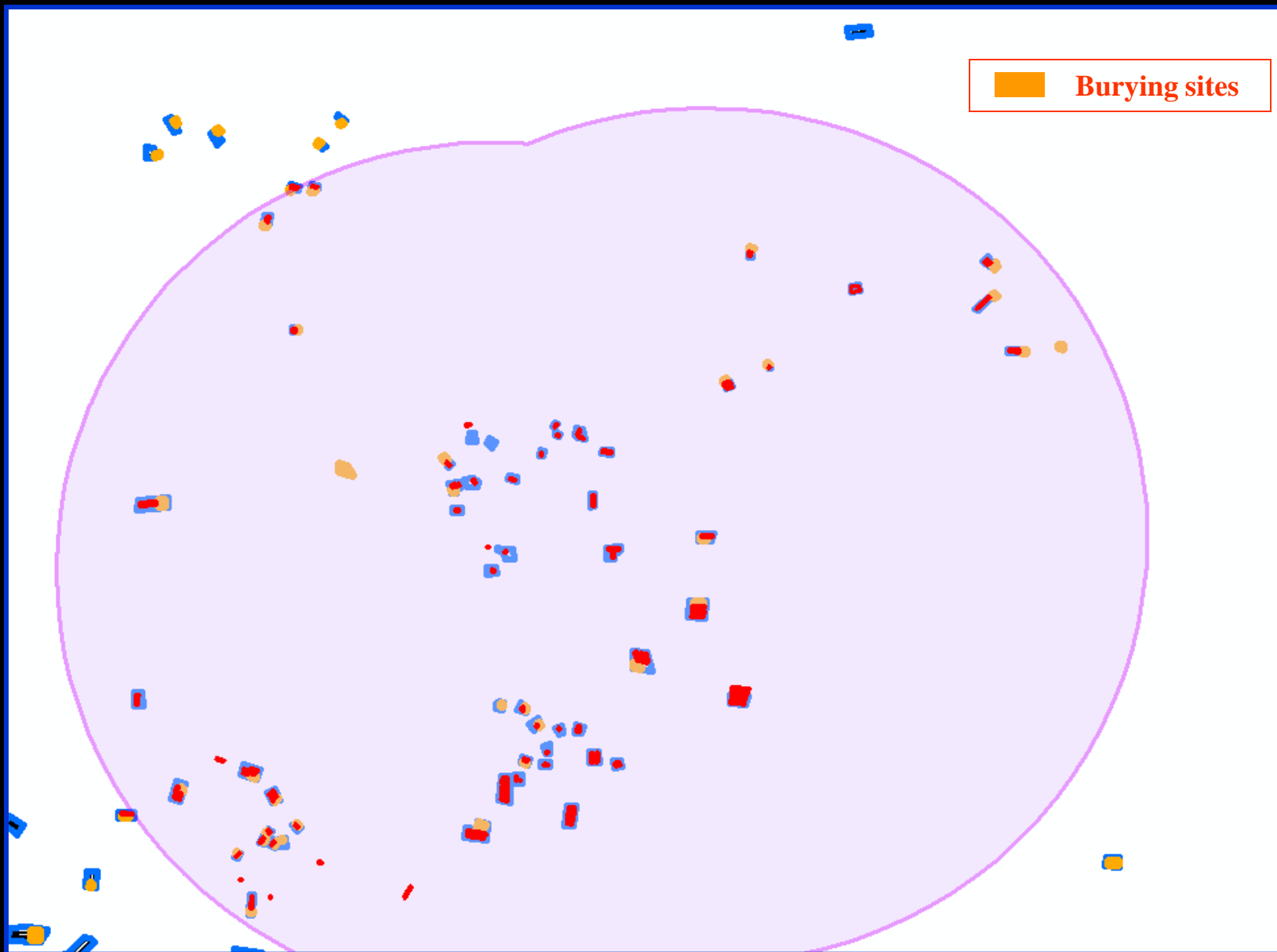

*Avian influenza scenario*



- 
Fish ponds
- Settlements' survey
- 
Cattle & sheep
- Pasture layer (Israel Lands Authority)

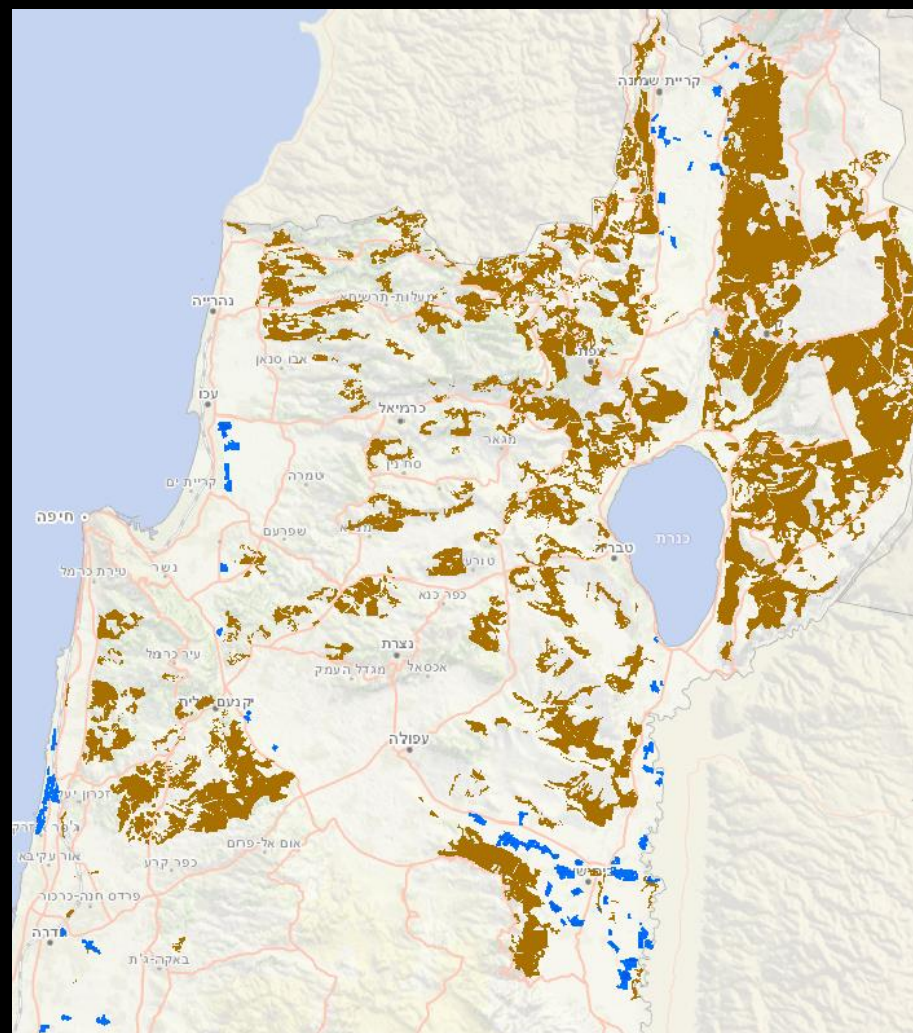



# *Data sharing & distribution*



## Gov Map

- Government maps site operated by the “Survey of Israel”
- Includes hundreds Layers (to view only) by government ministries, local authorities and public organizations.
- Basic capabilities to the general public .
- Public organizations which share their data will soon have additional capabilities (personal area).





